

Tom-toms

Frevo Sanfonado

Arrangement : Jonas Muel
Pour le Toulouse Wind Orchestra
Spok Frevo

♩ = 140

3

mf

8

12

13

15

20

20

6

28

7

mp

36

36

5

41

7

48

49

7

56

4

61

4

69

Solo Tenor Sax

4

73

2

Tom-toms

75 6 Solo Trompeta 4 85

86 6 Solo Percus. Ad lib. 4 97

98 6 mf 105 3

108 8

116 5

127

133

140

Vibraphon

Frevo Sanfonado

Arrangement : Jonas Muel
Pour le Toulouse Wind Orchestra
Spok Frevo

♩ = 140

4

5

6

8

11

13

15

20

28

31

35

39

f

mf

mp

8

2/4

Vibraphon

41

45

47

48

mf

49

52

56

60

61

mf

4

67

Solo Tenor Sax

73

mf

4

75

79

Solo Trompete

85

4

86

91 Solo Percus. Ad lib. 97

98

105 105

108

111

114

116

124

128

131

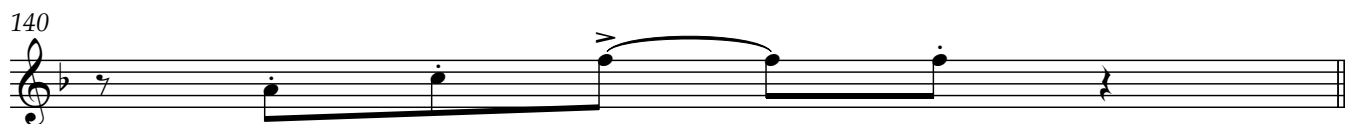

Frevo Sanfonado

Arrangement : Jonas Muel
Pour le Toulouse Wind Orchestra
Spok Frevo

♩ = 140 5 *mf*

4

4

f

8

12 13

15

mf

19 20

4

4

26 28

6

6

34 36

mf

38

41

45 *mf* 48

49 *mf*

52

56 *mf*

61 61

4

4

69 Solo Tenor Sax

mf

72 73 *mf*

mf

75

80 Solo Trompette *mf*

mf

83 85

85

86

90

Solo Percus. Ad lib. 97

98

7 105

mf

108

112

116

mf

4

125

mf

f

129

133

136

140

Frevo Sanfonado

Surdo

Arrangement : Jonas Muel
Pour le Toulouse Wind Orchestra
Spok Frevo

♩ = 140

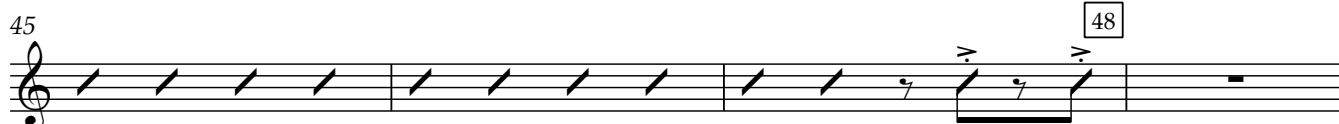
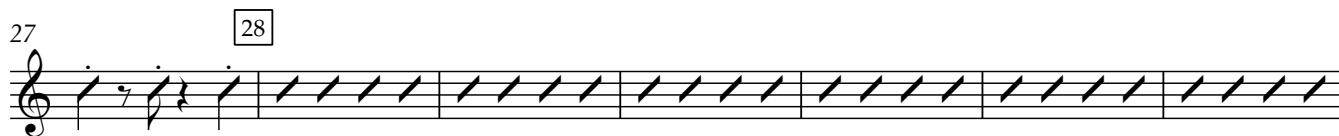
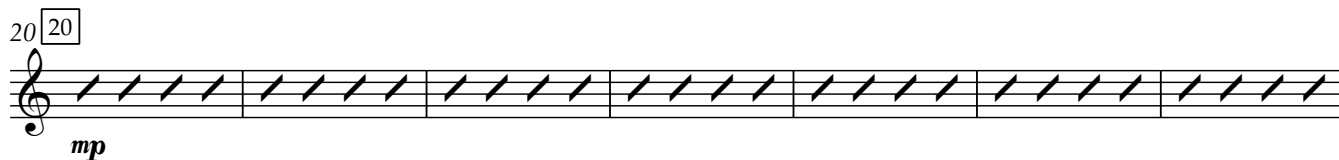

49

mp

56

mf

61 61

mp

68 Solo Tenor Sax 73

mf *mp* *mf*

75

80 Solo Trompete 85

mp *mf*

86

92 Solo Percus. Ad lib. 97

98

103 105

mp

108

mf

112

116

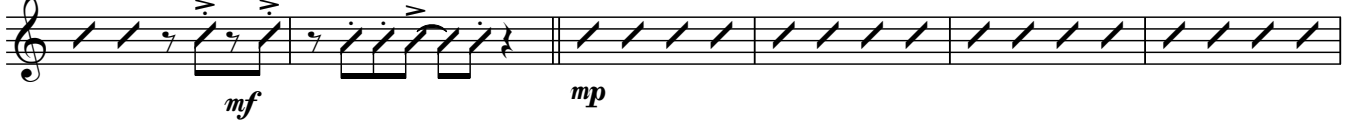

122

128

133

137

140

